

A coastal landscape featuring a sandy path leading through tall, dry grasses towards a flat, open area under a cloudy sky. The path is on the right side, leading towards the center of the frame. The grasses are a mix of green and brown, suggesting a natural, uncultivated area. The sky is filled with soft, white clouds, and the overall lighting is bright but slightly diffused.

# Outer Dowsing Offshore Wind Plans

## 2.2 Offshore Works Plans

Date: July 2024

Document Reference: 2.2  
Pursuant to APFP Regulation: 5(2)(j)  
Rev: 2.0



Company:	<b>Outer Dowsing Offshore Wind</b>			Asset:	<b>Whole Asset</b>	
Project:	<b>Whole Wind Farm</b>			Sub Project/Package:	Whole Asset	
Document Title or Description:	2.2 Offshore Works Plans					
Internal Document Number:	PP1-ODOW-DEV-CS-PLN-0012_02			3 <sup>rd</sup> Party Doc No (If applicable):	N/A	
Rev No.	Date	Status / Reason for Issue	Author	Checked by	Reviewed by	Approved by
1.0	March 2024	DCO Application	Dalcour Maclaren	Shepherd & Wedderburn	Outer Dowsing	Outer Dowsing
2.0	July 2024	Response to Section 51 Advice	Dalcour Maclaren	Shepherd & Wedderburn	Outer Dowsing	Outer Dowsing

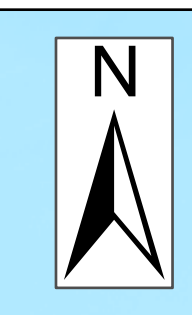
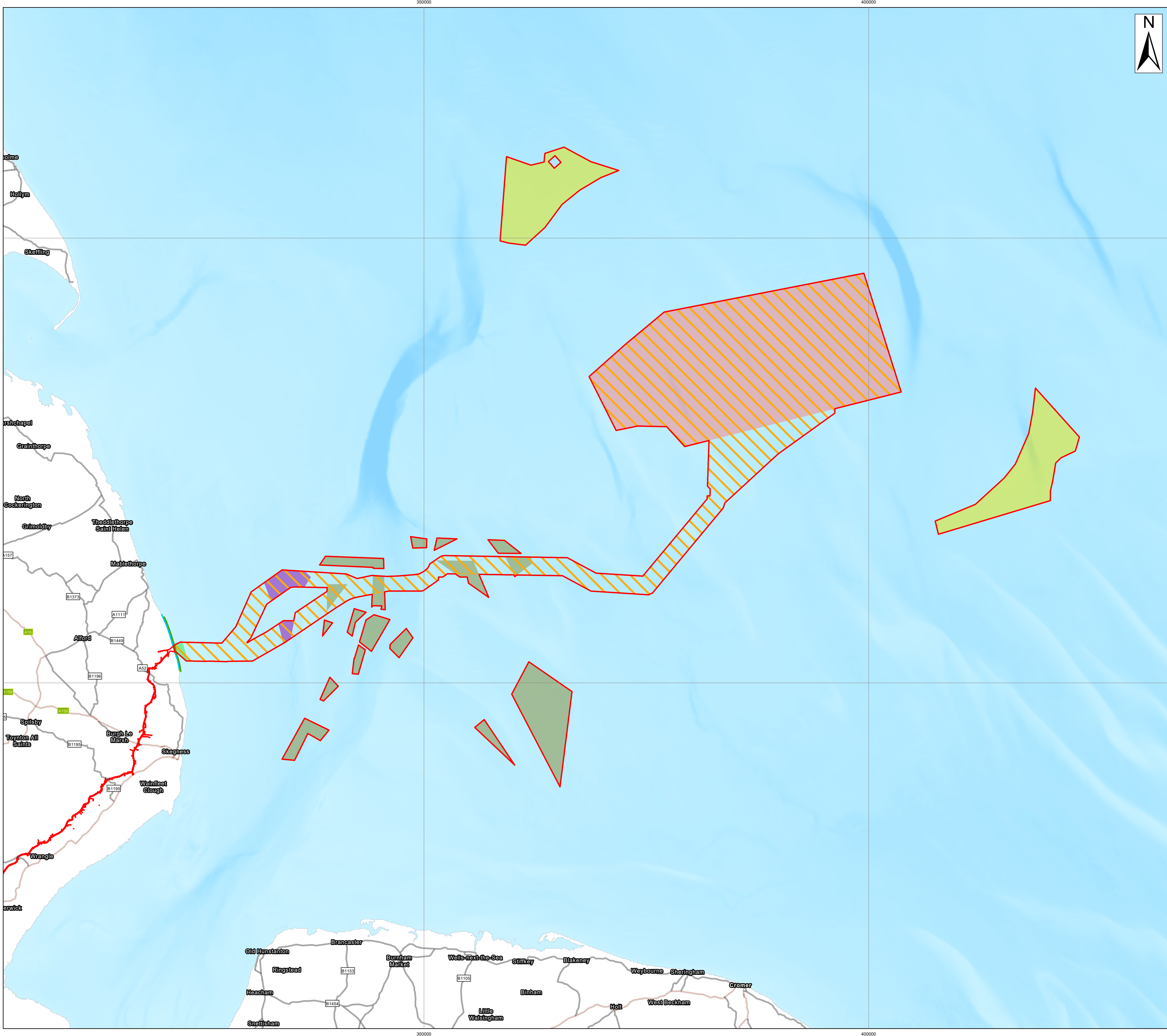

- Legend**
- Order Limits
  - Work No. 1 – Offshore wind turbine generating station and subsea array cables
  - Work No. 2 – Offshore accommodation platform
  - Work No. 3 – Offshore transformer substations
  - Work No. 4 – Interlink cables
  - Work No. 5 – Offshore export cables
  - Work No. 6 – Trenchless technique exit pits
  - Work No. 7 – Offshore reactive compensation platforms
  - Work No. 8 – Temporary work area
  - Work No. 9 – Offshore artificial nesting structure(s)
  - Work No. 10 – Creation and recreation of biogenic reef
  - Work No. 11 – Landfall connection works
  - Mean High Water (Springs)
  - Mean Low Water (Springs)

**Source:**  
 Contains Esri UK, Esri, TomTom, Garmin, FAO, NOAA, USGS, Esri UK, Esri, TomTom, Garmin, Foursquare, METI/NASA, USGS.  
 Contains OS data @ Crown Copyright and database right 2022. All rights reserved.

<b>Notes:</b>	<b>Status:</b> Pre-examination Update
---------------	--

**Offshore Coordinate System**  
 Datum: WGS 1984  
 Spheroid: WGS 1984  
 Projection: UTM Zone 31N  
 Central Meridian: 3 E  
 Vertical Reference: LAT (Lowest Astronomical Tide)

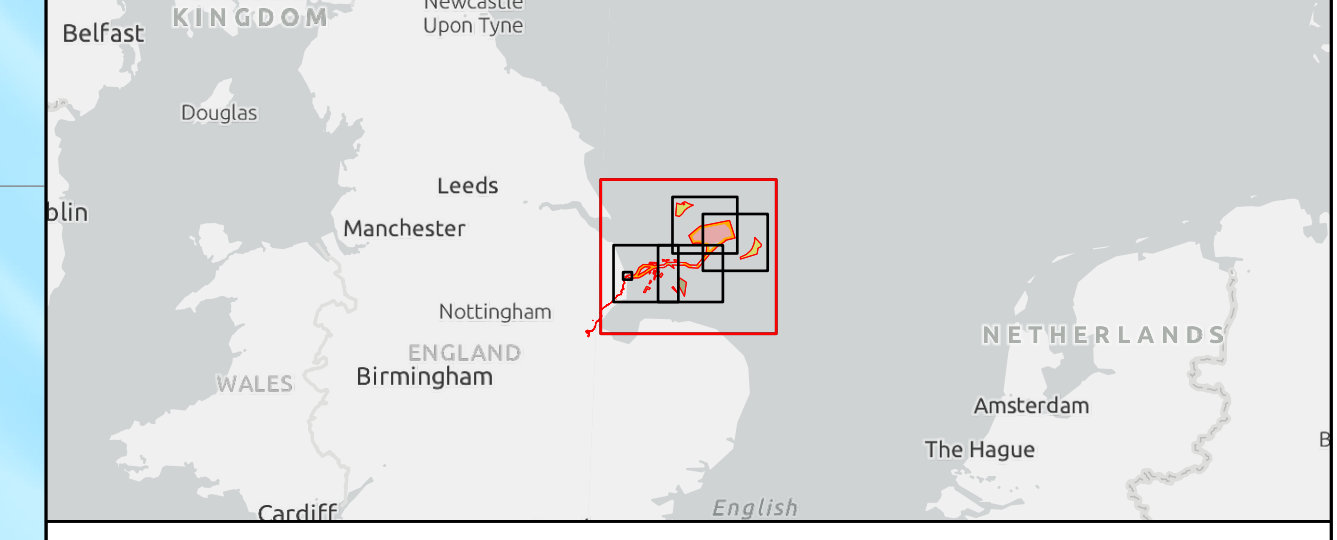
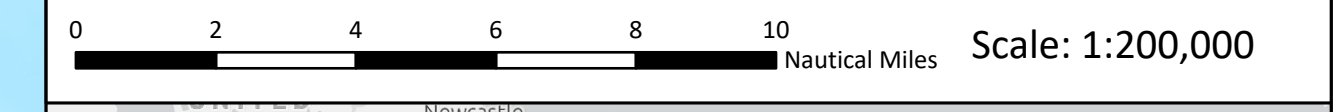

## Outer Dowsing Offshore Wind 2.2 Works Plan Offshore V2 DCO Application

Drawing No: PP1-ODOW-DEV-CS-MAP-0002\_02

Drawing: Overview Sheet			Page Size: A1		
Rev No:	Date	Description	Drawn	Checked	Approved
1.0	March 2024	DCO Application Version	SR	DM/ODOW	ODOW
2.0	July 2024	Response to Section 51 Advice	WS	DM/ODOW	ODOW



This document may only be used for the purpose for which it was commissioned and in accordance with the terms of engagement for that commission. Unauthorised use of this document in any form whatsoever is prohibited.



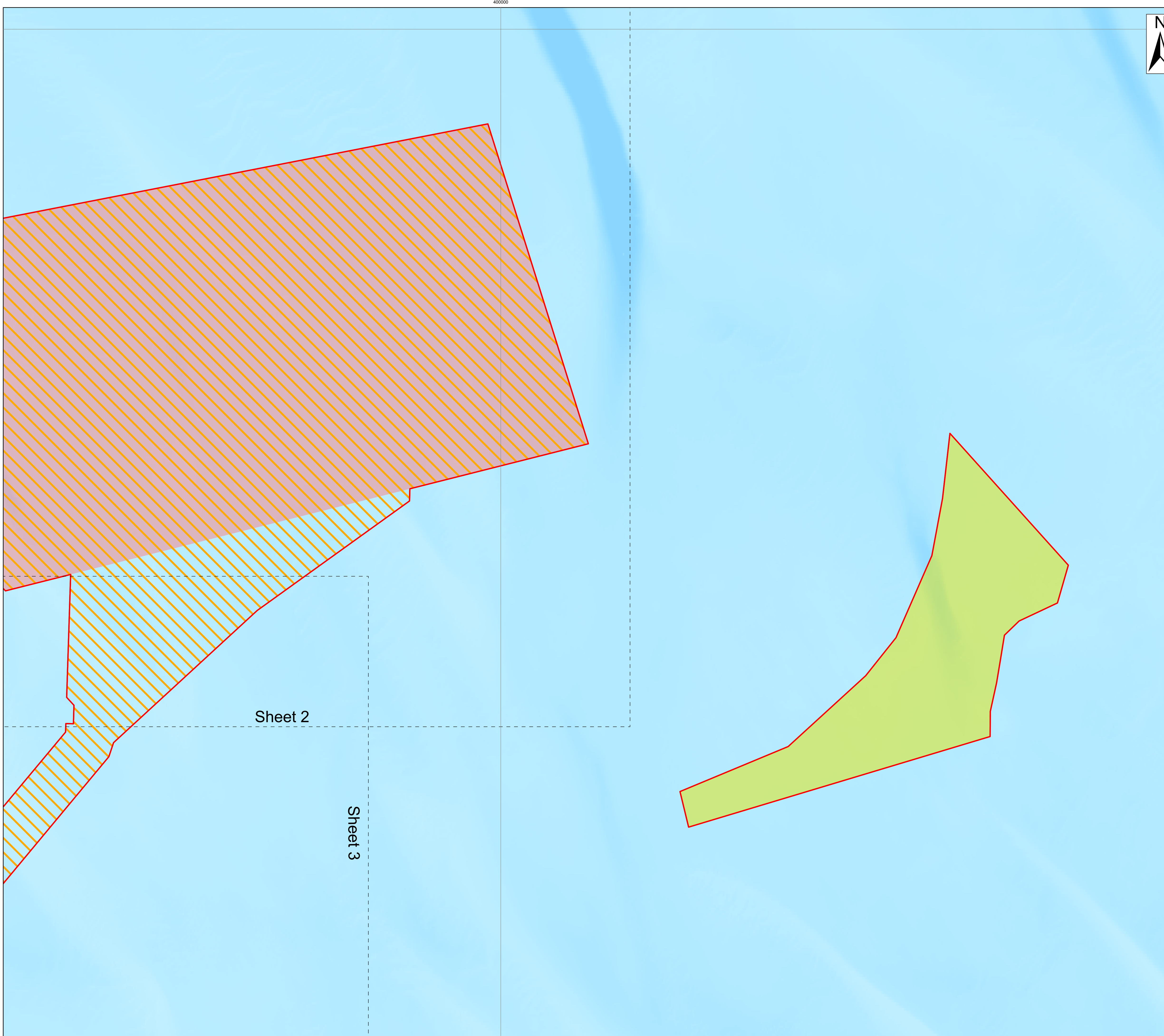

- Legend**
- Order Limits
  - Work No. 1 – Offshore wind turbine generating station and subsea array cables
  - Work No. 2 – Offshore accommodation platform
  - Work No. 3 – Offshore transformer substations
  - Work No. 4 – Interlink cables
  - Work No. 5 – Offshore export cables
  - Work No. 8 – Temporary work area
  - Work No. 9 – Offshore artificial nesting structure(s)

**Source:**  
 Contains Esri UK, Esri, TomTom, Garmin, Foursquare, GeoTechnologies, Inc, METI/NASA, USGS, Esri UK, Esri, TomTom, Garmin, FAO, NOAA, USGS. Contains OS data @ Crown Copyright and database right 2022. All rights reserved.

<b>Notes:</b>	<b>Status:</b> Pre-examination Update
---------------	--

Offshore Coordinate System  
 Datum: WGS 1984  
 Spheroid: WGS 1984  
 Projection: UTM Zone 31N  
 Central Meridian: 3 E  
 Vertical Reference: LAT (Lowest Astronomical Tide)

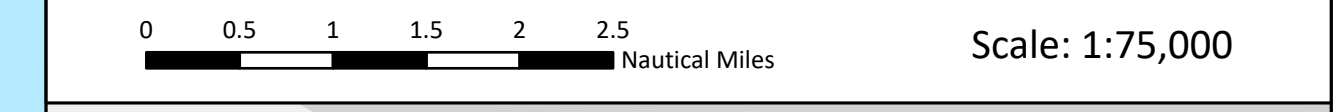

**Outer Dowsing Offshore Wind  
 2.2 Works Plan Offshore V2  
 DCO Application**

Drawing No: PP1-ODOW-DEV-CS-MAP-0002\_02

Drawing: 1 of 5			Page Size: A1		
Rev No:	Date	Description	Drawn	Checked	Approved
1.0	March 2024	DCO Application Version	SR	DM/ODOW	ODOW
2.0	July 2024	Response to Section 51 Advice	WS	DM/ODOW	ODOW



This document may only be used for the purpose for which it was commissioned and in accordance with the terms of engagement for that commission. Unauthorised use of this document in any form whatsoever is prohibited.





- Legend**
- Order Limits
  - Work No. 1 – Offshore wind turbine generating station and subsea array cables
  - Work No. 2 – Offshore accommodation platform
  - Work No. 3 – Offshore transformer substations
  - Work No. 4 – Interlink cables
  - Work No. 5 – Offshore export cables
  - Work No. 8 – Temporary work area
  - Work No. 9 – Offshore artificial nesting structure(s)

**Source:**  
 Contains Esri UK, Esri, TomTom, Garmin, Foursquare, GeoTechnologies, Inc, METI/NASA, USGS, Esri UK, Esri, TomTom, Garmin, FAO, NOAA, USGS. Contains OS data @ Crown Copyright and database right 2022. All rights reserved.

<b>Notes:</b>	<b>Status:</b> Pre-examination Update
---------------	--

Offshore Coordinate System  
 Datum: WGS 1984  
 Spheroid: WGS 1984  
 Projection: UTM Zone 31N  
 Central Meridian: 3 E  
 Vertical Reference: LAT (Lowest Astronomical Tide)

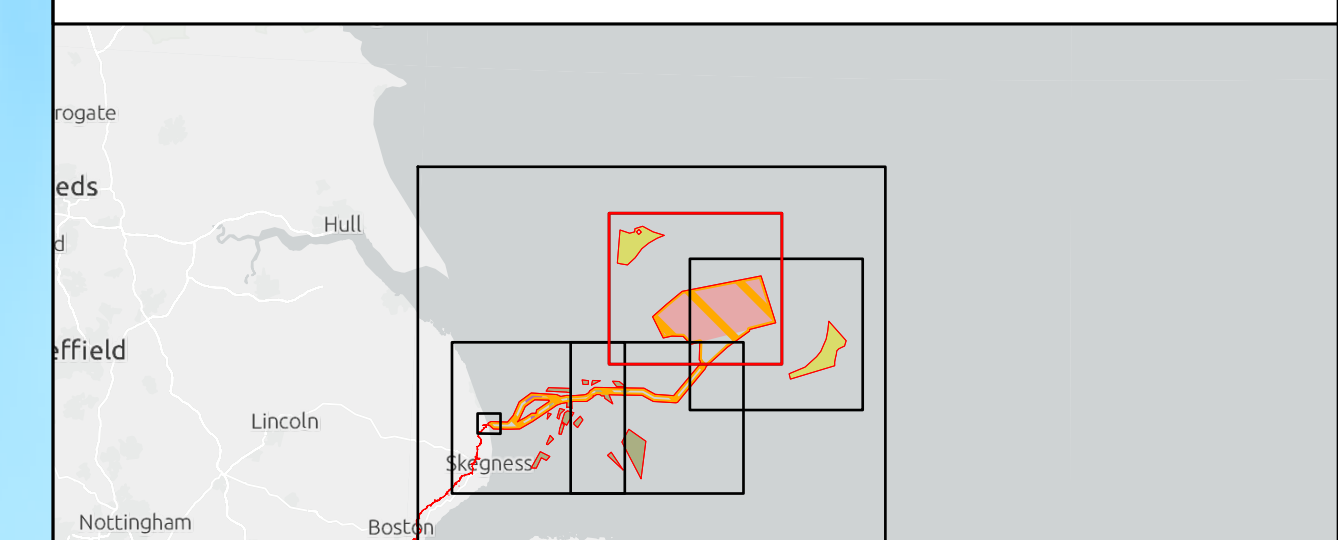
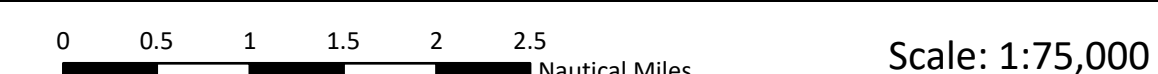

**Outer Dowsing Offshore Wind  
 2.2 Works Plan Offshore V2  
 DCO Application**

Drawing No: PP1-ODOW-DEV-CS-MAP-0002\_02

Drawing: 2 of 5			Page Size: A1		
Rev No:	Date	Description	Drawn	Checked	Approved
1.0	March 2024	DCO Application Version	SR	DM/ODOW	ODOW
2.0	July 2024	Response to Section 51 Advice	WS	DM/ODOW	ODOW



This document may only be used for the purpose for which it was commissioned and in accordance with the terms of engagement for that commission. Unauthorised use of this document in any form whatsoever is prohibited.

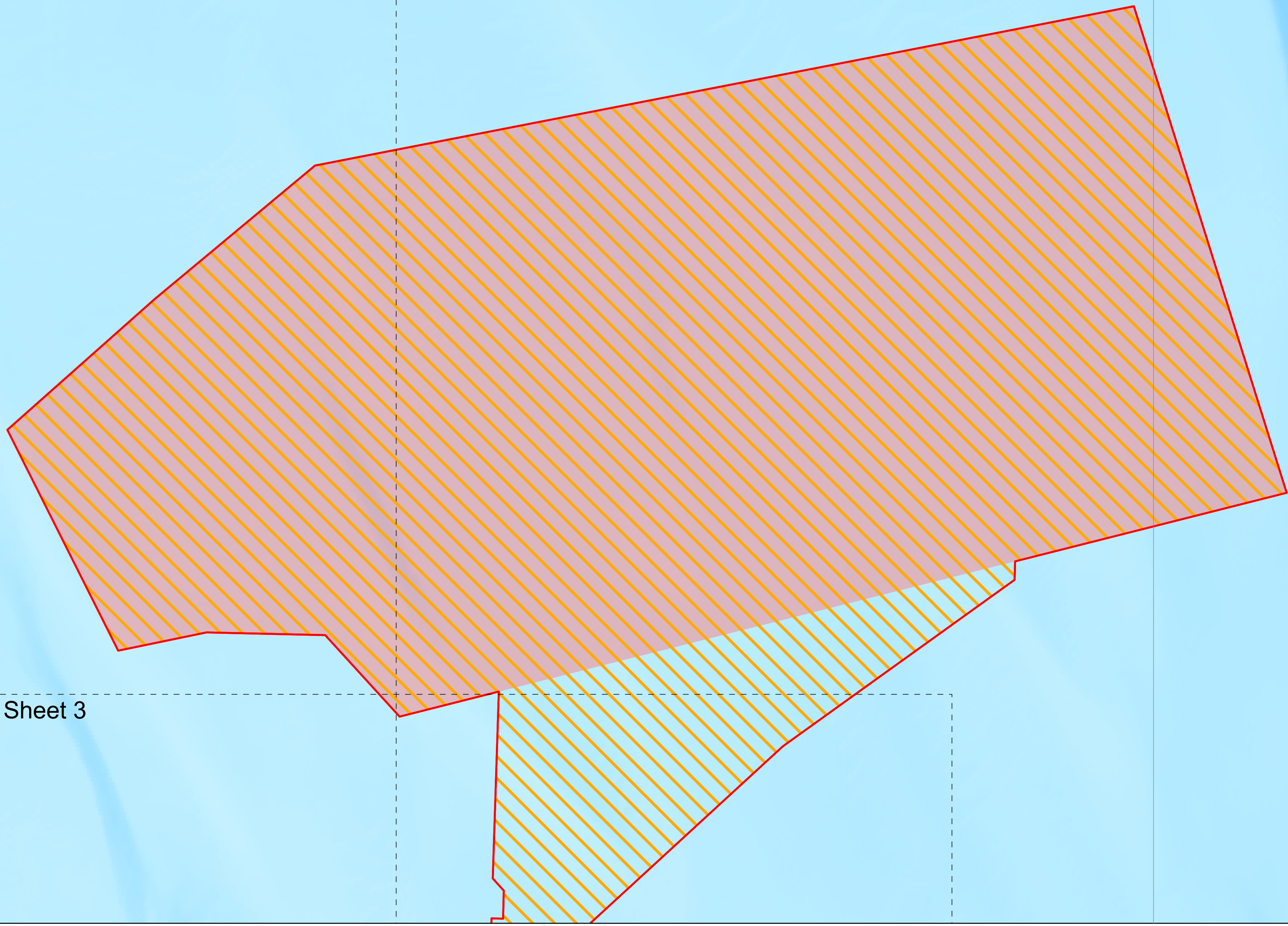
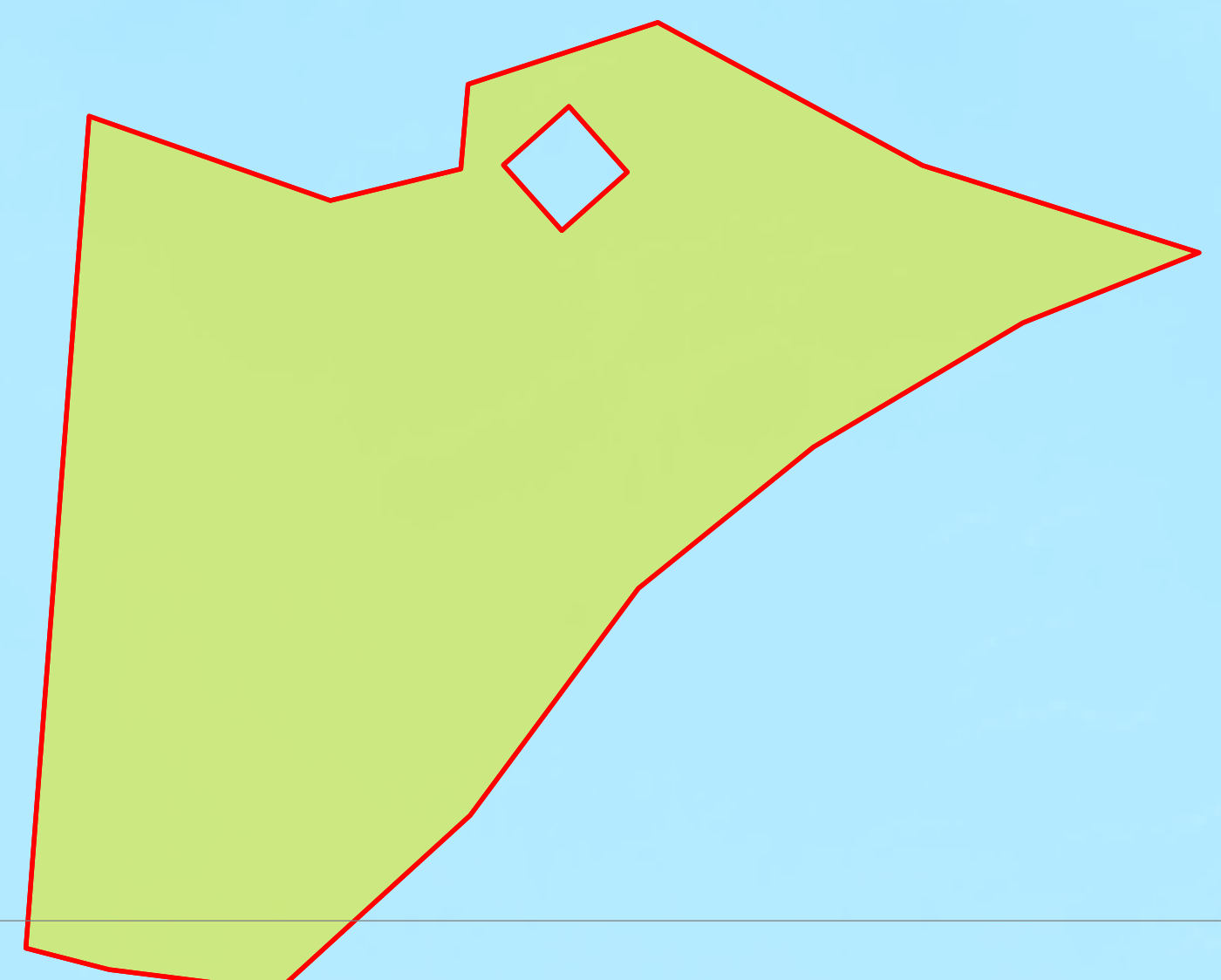

Sheet 1

Sheet 3

Sheet 4



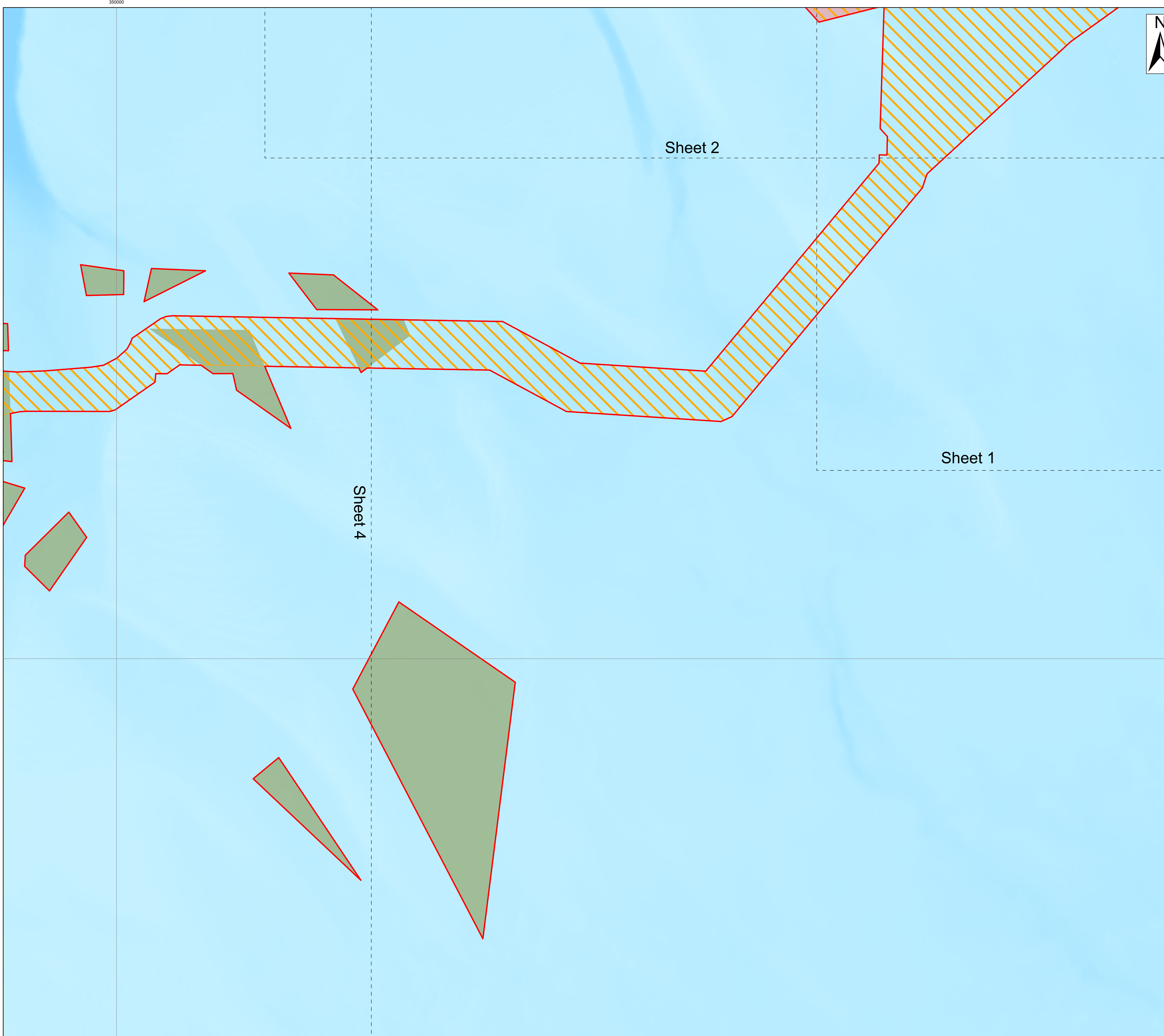

- Legend**
- Order Limits
  - Work No. 1 – Offshore wind turbine generating station and subsea array cables
  - Work No. 2 – Offshore accommodation platform
  - Work No. 3 – Offshore transformer substations
  - Work No. 4 – Interlink cables
  - Work No. 5 – Offshore export cables
  - Work No. 8 – Temporary work area
  - Work No. 10 – Creation and recreation of biogenic reef

Source:  
 Contains Esri UK, Esri, TomTom, Garmin, Foursquare, GeoTechnologies, Inc, METI/NASA, USGS, Esri UK, Esri, TomTom, Garmin, FAO, NOAA, USGS. Contains OS data @ Crown Copyright and database right 2022. All rights reserved.

Notes:	Status: Pre-examination Update
--------	-----------------------------------

Offshore Coordinate System  
 Datum: WGS 1984  
 Spheroid: WGS 1984  
 Projection: UTM Zone 31N  
 Central Meridian: 3 E  
 Vertical Reference: LAT (Lowest Astronomical Tide)

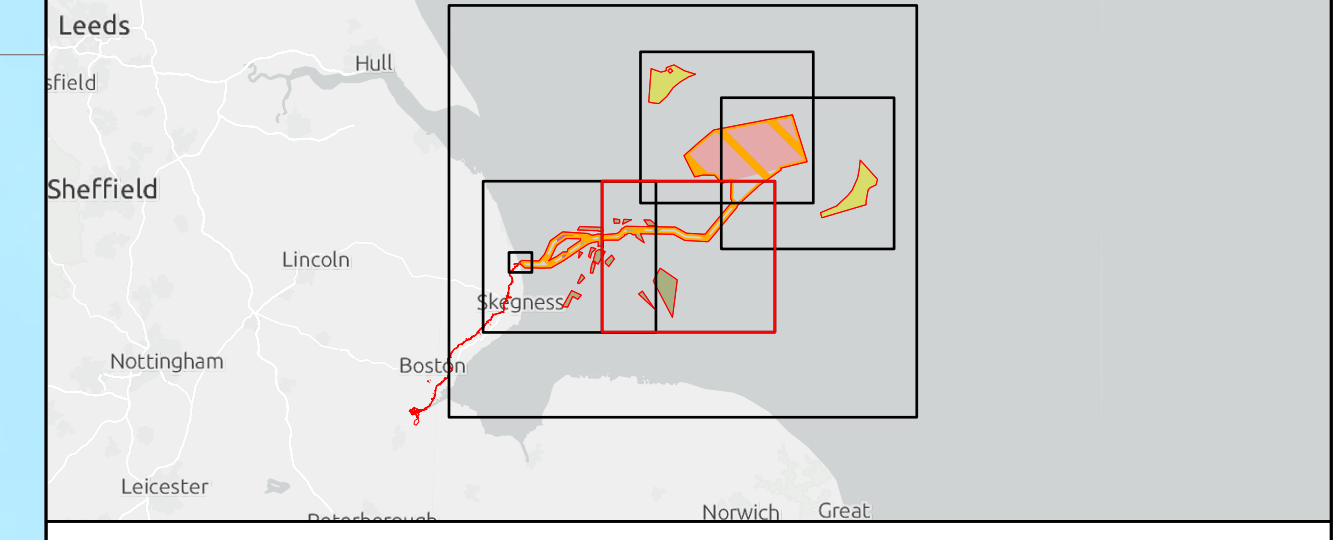
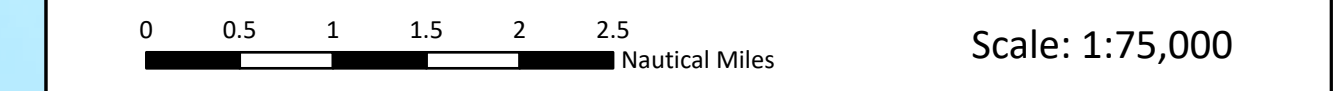

## Outer Dowsing Offshore Wind 2.2 Works Plan Offshore V2 DCO Application

Drawing No: PP1-ODOW-DEV-CS-MAP-0002\_02

Drawing: 3 of 5 Page Size: A1

Rev No:	Date	Description	Drawn	Checked	Approved
1.0	March 2024	DCO Application Version	SR	DM/ODOW	ODOW
2.0	July 2024	Response to Section 51 Advice	WS	DM/ODOW	ODOW



This document may only be used for the purpose for which it was commissioned and in accordance with the terms of engagement for that commission. Unauthorised use of this document in any form whatsoever is prohibited.



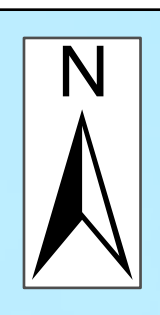
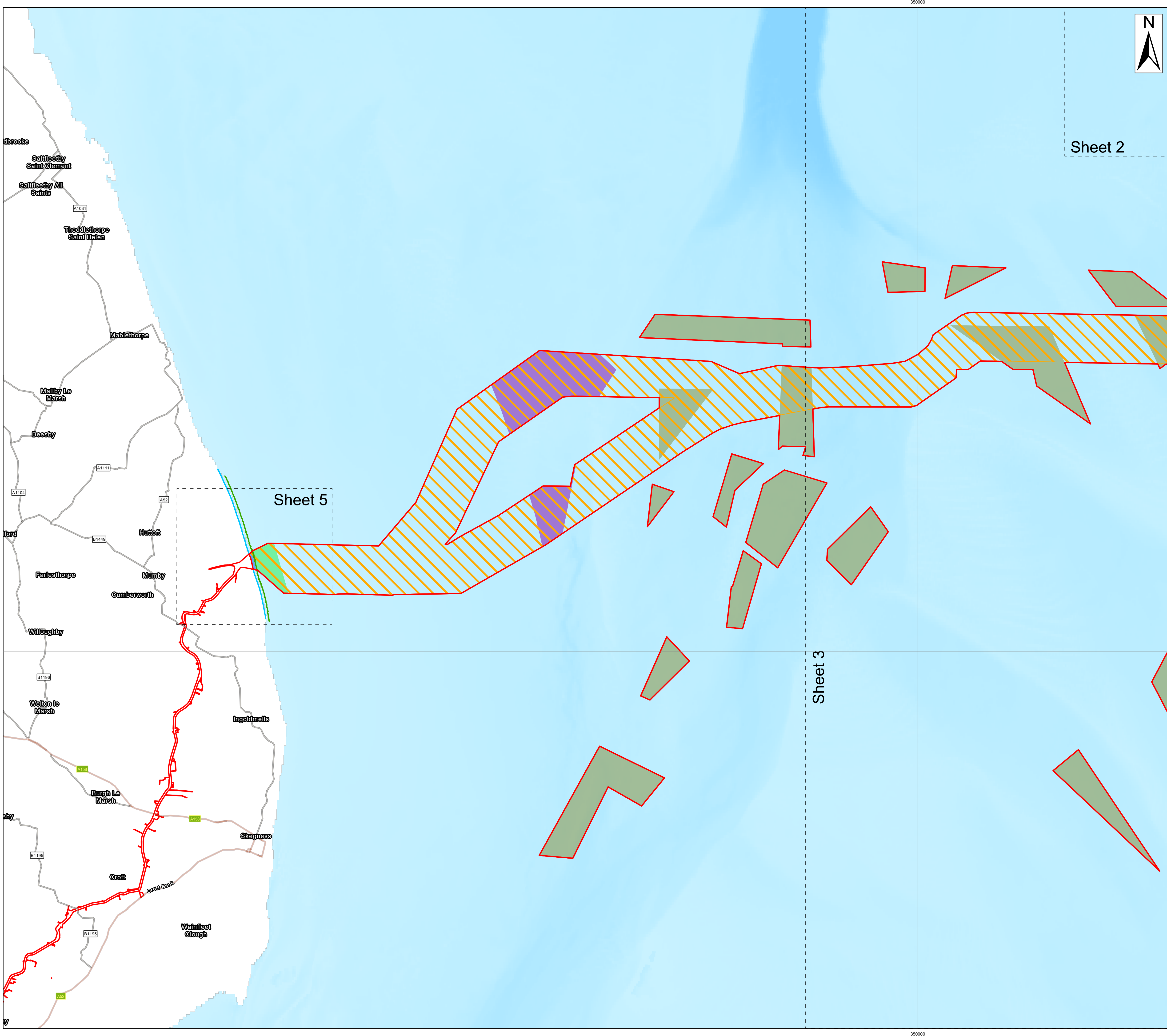

- Legend**
- Order Limits
  - Work No. 5 – Offshore export cables
  - Work No. 6 – Trenchless technique exit pits
  - Work No. 7 – Offshore reactive compensation platforms
  - Work No. 8 – Temporary work area
  - Work No. 10 – Creation and recreation of biogenic reef
  - Work No. 11 – Landfall connection works
  - Mean High Water (Springs)
  - Mean Low Water (Springs)

Source:  
 Contains Esri UK, Esri, TomTom, Garmin, Foursquare, GeoTechnologies, Inc, METI/NASA, USGS, Esri UK, Esri, TomTom, Garmin, FAO, NOAA, USGS. Contains OS data @ Crown Copyright and database right 2022. All rights reserved.

Notes:	Status: Pre-examination Update
--------	-----------------------------------

Offshore Coordinate System  
 Datum: WGS 1984  
 Spheroid: WGS 1984  
 Projection: UTM Zone 31N  
 Central Meridian: 3 E  
 Vertical Reference: LAT (Lowest Astronomical Tide)

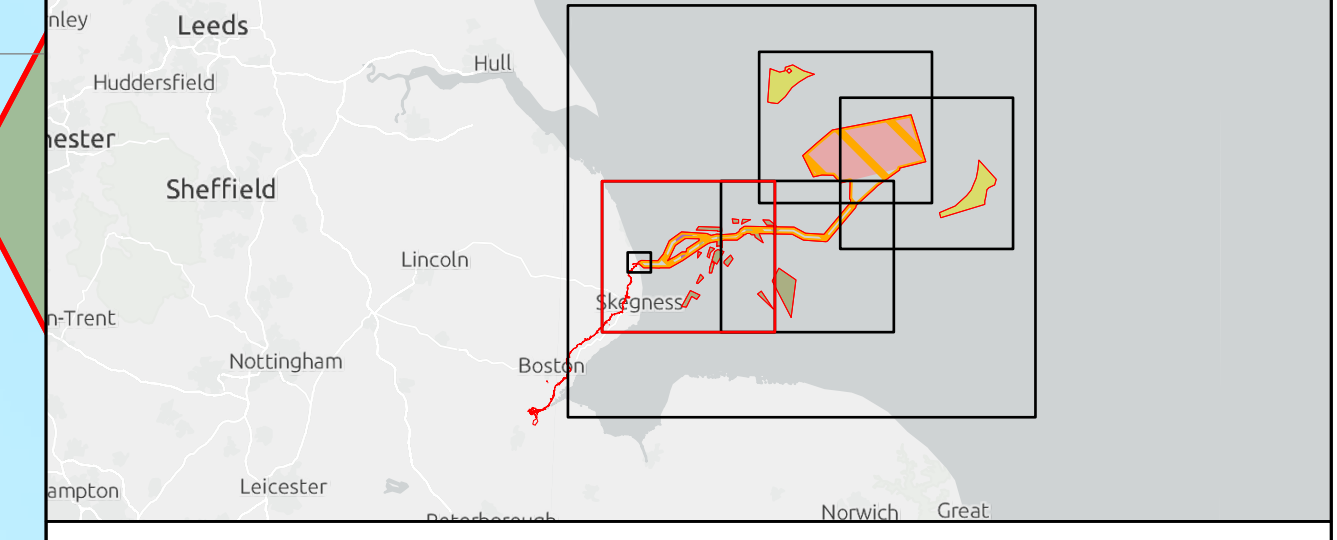
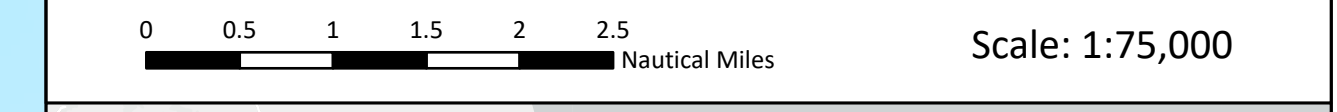

## Outer Dowsing Offshore Wind 2.2 Works Plan Offshore V2 DCO Application

Drawing No: PP1-ODOW-DEV-CS-MAP-0002\_02

Drawing: 4 of 5			Page Size: A1		
Rev No:	Date	Description	Drawn	Checked	Approved
1.0	March 2024	DCO Application Version	SR	DM/ODOW	ODOW
2.0	July 2024	Response to Section 51 Advice	WS	DM/ODOW	ODOW



This document may only be used for the purpose for which it was commissioned and in accordance with the terms of engagement for that commission. Unauthorised use of this document in any form whatsoever is prohibited.



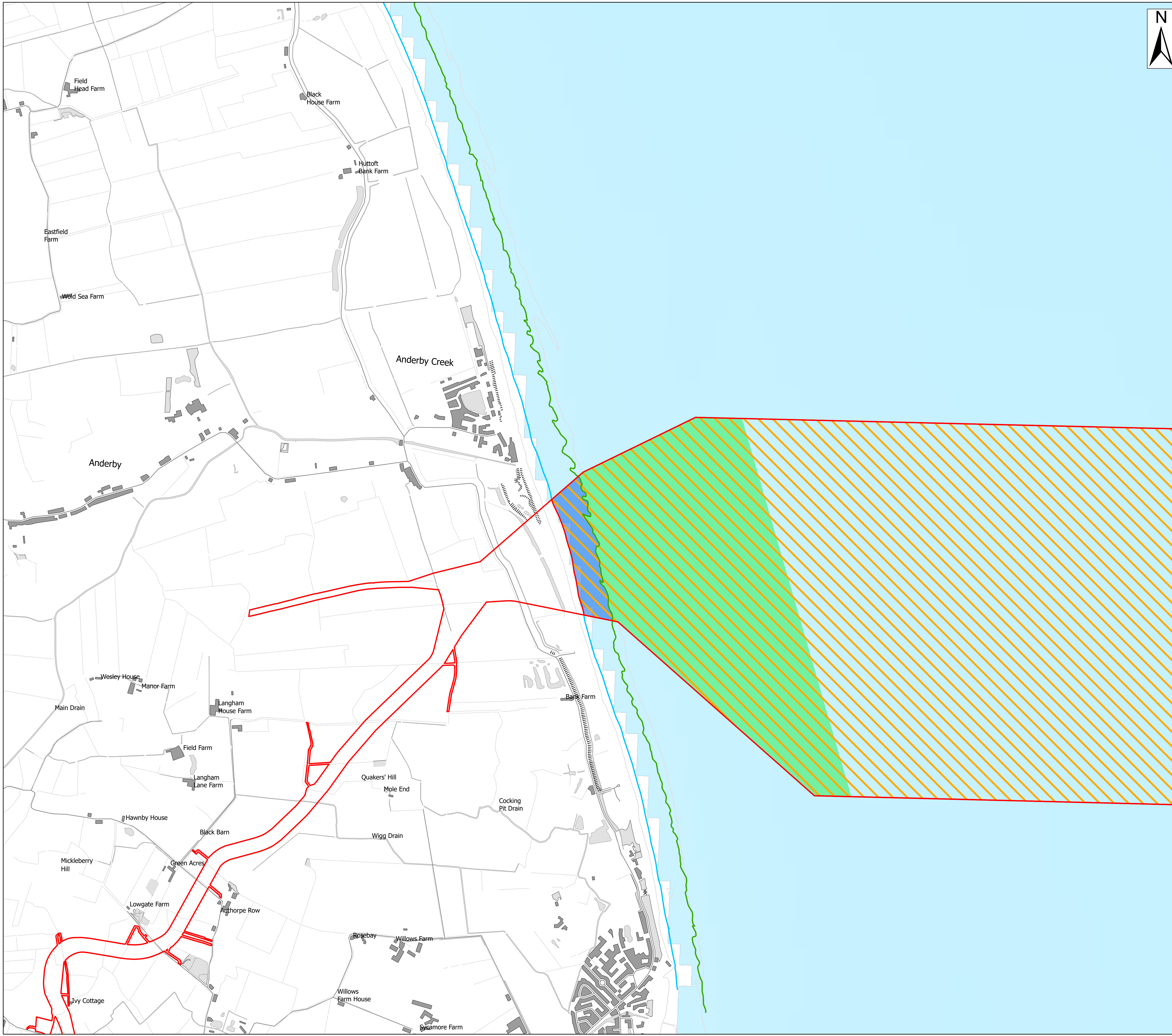

- Legend**
- Order Limits
  - Work No. 5 – Offshore export cables
  - Work No. 6 – Trenchless technique exit pits
  - Work No. 8 – Temporary work area
  - Work No. 11 – Landfall connection works
  - Mean High Water (Springs)
  - Mean Low Water (Springs)

Source:  
 Contains Esri Community Maps Contributors, Esri UK, Esri, TomTom, Garmin, Foursquare, GeoTechnologies, Inc, METI/NASA, USGS, Esri UK, Esri, TomTom, Garmin, Foursquare, METI/NASA, USGS.  
 Contains OS data @ Crown Copyright and database right 2022. All rights reserved.

Notes:	Status: Pre-examination Update
--------	--------------------------------------

Offshore Coordinate System  
 Datum: WGS 1984  
 Spheroid: WGS 1984  
 Projection: UTM Zone 31N  
 Central Meridian: 3 E  
 Vertical Reference: LAT (Lowest Astronomical Tide)

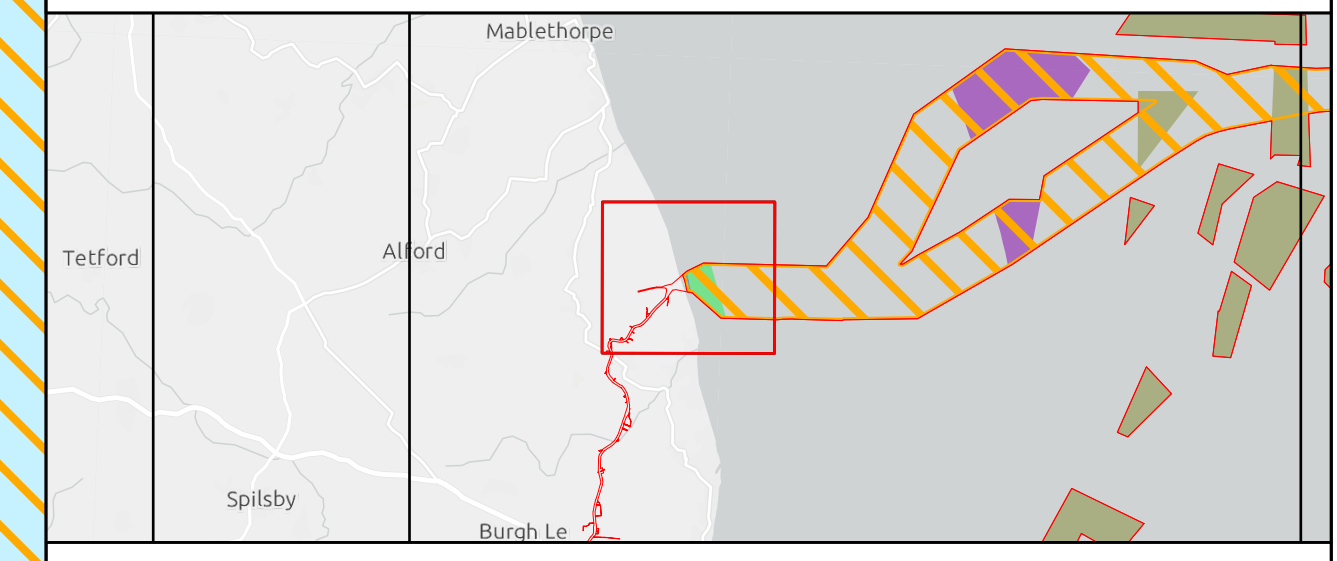
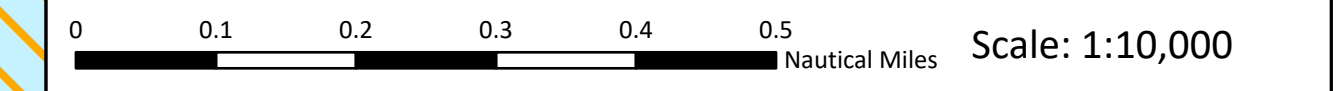

## Outer Dowsing Offshore Wind 2.2 Works Plan Offshore V2 DCO Application

Drawing No: PP1-ODOW-DEV-CS-MAP-0002\_02

Drawing: 5 of 5 Page Size: A1

Rev No:	Date	Description	Drawn	Checked	Approved
1.0	March 2024	DCO Application Version	SR	DM/ODOW	ODOW
2.0	July 2024	Response to Section 51 Advice	WS	DM/ODOW	ODOW



This document may only be used for the purpose for which it was commissioned and in accordance with the terms of engagement for that commission. Unauthorised use of this document in any form whatsoever is prohibited.